

CMANC WINTER MEETING SAN FRANCISCO DISTRICT DREDGING PROGRAM

Al Paniccia
Chief, Navigation Branch
San Francisco District
19 May 2022



US Army Corps
of Engineers®





FY 2022 DREDGING PROJECT LOCATIONS

2





FY22 PROCUREMENT SCHEDULE



Project	Method	Acquisition Type	Milestone Dates	
Richmond Inner Harbor	Clamshell 410K CY	IFB SBA Set-Aside	Advertise: Award: Window:	Apr to May 2022 May 2022 01 Jun to 30 Nov
San Joaquin River (Port of Stockton)	Cutterhead/Pipeline 200K CY	IFB Unrestricted	Advertise: Award: Window:	Apr to May 2022 Jun 2022 01 Aug to 30 Nov
Sacramento River (30 Foot Project)	Cutterhead/Pipeline 150K CY	IFB Unrestricted	Advertise: Award: Window:	May to Jun 2022 Jun 2022 01 Aug to 31 Oct
Suisun Bay Channel	Clamshell 125K CY	IFB SBA Set-Aside	Advertise: Award: Window:	May to Jun 2022 Jun 2022 01 Aug to 30 Nov
San Rafael Creek	Clamshell 220K CY	IFB SBA Set-Aside	Advertise: Award: Window:	May to Jun 2022 Jul 2022 01 Jun to 30 Nov
Oakland Harbor	Clamshell 900K CY	IFB Unrestricted	Advertise: Award: Window:	May to Jun 2022 Jul 2022 01 Aug to 30 Nov
Napa River	Clamshell 75K CY	IFB SBA Set-Aside	Advertise: Award: Window:	Jun to Jul 2022 Jul 2022 01 Aug to 30 Nov



RICHMOND INNER HARBOR



LOCATION: Richmond, CA

DREDGE TYPE: Clamshell

PLACEMENT: SF-DODS or Upland
(Contractor's choice)

QUANTITY: 410K CY

DEPTH: -38' (authorized to -41')

BUSINESS TYPE: SBA Set-Aside

ADV/BID OPEN: Apr-May 2022

AWARD: May 2022

NTP: Jun 2022

WORK RESTRICTIONS/WINDOW:
1 Jun through 30 Nov



SAN JOAQUIN RIVER, PORT OF STOCKTON



LOCATION: San Joaquin River, CA

DREDGE TYPE: Cutterhead/Pipeline

PLACEMENT: Various Upland

QUANTITY: 200K CY

DEPTH: -35'

BUSINESS TYPE: Unrestricted

ADV/BID OPEN: Apr-May 2022

AWARD: Jun 2022

NTP: Jun 2022

WORK RESTRICTIONS/WINDOW:

1 Aug through 30 Nov



SACRAMENTO RIVER (30 FT PROJECT)

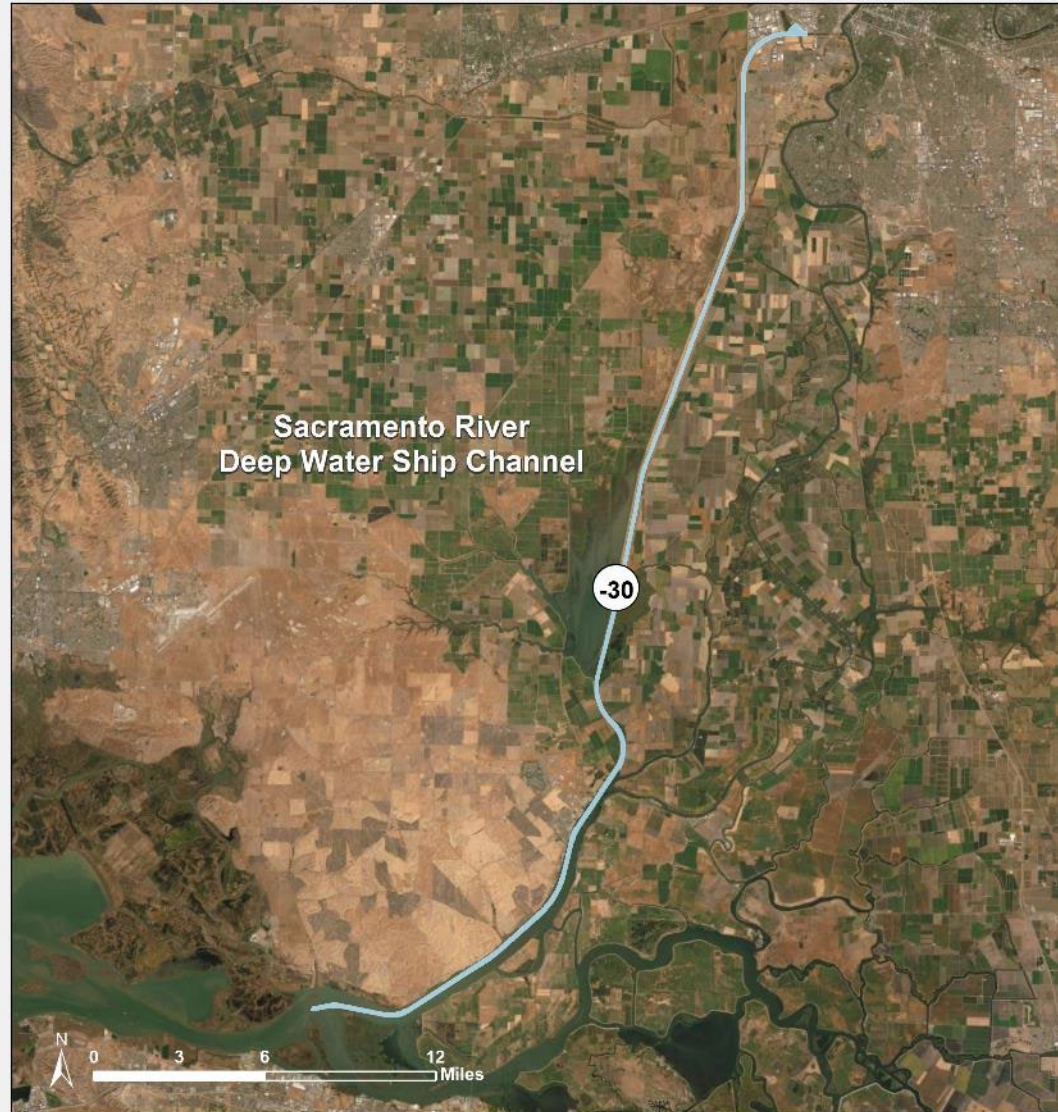

LOCATION: Sacramento River, CA

DREDGE TYPE: Cutterhead/Pipeline

PLACEMENT: Various Upland

QUANTITY: 150K CY

DEPTH: -30'

BUSINESS TYPE: Unrestricted

ADV/BID OPEN: May-Jun 2022

AWARD: Jun 2022

NTP: Jul 2022

WORK RESTRICTIONS/WINDOW:

1 Aug through 31 Oct



SUISUN BAY CHANNEL



LOCATION: Suisun Bay, CA

DREDGE TYPE: Clamshell

PLACEMENT: SF-16

QUANTITY: 120K CY

DEPTH: -35'

BUSINESS TYPE: SBA Set-Aside

ADV/BID OPEN: May-Jun 2022

AWARD: Jun 2022

NTP: Jul 2022

WORK RESTRICTIONS/WINDOW:
1 Aug through 30 Nov

SAN RAFAEL CREEK



LOCATION:	San Rafael, CA
DREDGE TYPE:	Clamshell
PLACEMENT:	SF-11/SF-DODS
QUANTITY:	220K CY
DEPTH:	Inner Canal: -6' Across-the-Flats: -8'
BUSINESS TYPE:	SBA Set-Aside
ADV/BID OPEN:	May-Jun 2022
AWARD:	Jul 2022
NTP:	Jul 2022
WORK RESTRICTIONS/WINDOW:	1 Jun through 30 Nov



OAKLAND HARBOR



LOCATION: Oakland, CA
DREDGE TYPE: Clamshell
PLACEMENT: SF-11 and Upland
QUANTITY: 450kcy SF-11
450kcy Upland

DEPTH: -50'
BUSINESS TYPE: Unrestricted
ADV/BID OPEN: May-Jun 2022
AWARD: Jul 2022
NTP: Jul 2022

WORK RESTRICTIONS/WINDOW:*

1 Aug through 30 Nov

*1 Jun start typically negotiated with resource agencies. Tier III testing pushed schedule to the right. Waiver of testing moved schedule left by one month.



NAPA RIVER



LOCATION: Napa, CA

DREDGE TYPE: Clamshell

PLACEMENT: Upland

QUANTITY: 55K CY

DEPTH: Upper Reach: -10'*
Lower Reach: -15'*

BUSINESS TYPE: SBA Set-Aside

ADV/BID OPEN: Jun-Jul 2022

AWARD: Jul 2022

NTP: Aug 2022

WORK RESTRICTIONS/WINDOW:
1 Aug through 30 Nov

*USFWS BiOp restricts dredging depth to -9.0ft plus 1.0 ft overdepth.



FY22 HOPPER SCHEDULE



Project	Method	Acquisition Type	Milestone Dates	
Humboldt Bar & Entrance Channels	Contract Hopper 1100K CY	West Coast Hopper Contract	Start: Finish: Window:	Early Jun 2022 Late Jun 2022 15 Mar to 30 Sep
SF Main Ship Channel	Essayons 350K CY	Gov't Hopper	Start: Finish: Window:	Early Jun 2022 Mid Jun 2022 N/A
Richmond Outer Harbor	Essayons 250K CY	Gov't Hopper	Start: Finish: Window:	Mid Jun 2022 End of Jun 2022 01 Jun to 30 Nov
Humboldt Interior Channels*	Yaquina 150K CY	Gov't Hopper	Start: Finish: Window:	Early Oct 2022 Mid Oct 2022 15 Mar to 30 Sep

*Depends on availability of dredge. Window extension requested to 30 Nov.



HUMBOLDT BAR & ENTRANCE



LOCATION: Eureka, CA

DREDGE TYPE: Contract Hopper

PLACEMENT: HOODS

QUANTITY: 1100kcy

DEPTH: -48' target for Bar and Entrance Channel

START DREDGING: Early Jun 2022

STOP DREDGING: Late Jun 2022

WORK RESTRICTIONS/WINDOW:

15 Mar through 30 Sep

***Portland District West Coast Hopper Contract**



SF MAIN SHIP CHANNEL



LOCATION:	San Francisco, CA
DREDGE TYPE:	Gov't Hopper
PLACEMENT:	OBDS*/SF-8
QUANTITY:	350kcy
DEPTH:	-55'
START DREDGING:	Early Jun 2022
STOP DREDGING:	Mid Jun 2022
WORK RESTRICTIONS/WINDOW:	N/A

*OBDS – Ocean Beach Demonstration Site

RICHMOND OUTER HARBOR



LOCATION:	Richmond, CA
DREDGE TYPE:	Gov't Hopper
PLACEMENT:	SF-10/SF-11
QUANTITY:	250K CY
DEPTH:	-38' (authorized to -41')
START DREDGING:	Mid Jun 2022
STOP DREDGING:	Late Jun 2022
WORK RESTRICTIONS/WINDOW:	1 Jun through 30 Nov



HUMBOLDT INTERIOR CHANNELS*



LOCATION: Eureka, CA
DREDGE TYPE: Gov't Hopper
PLACEMENT: HOODS
QUANTITY: 150kcy
DEPTH:

North Bay & Samoa Channels: -38'
Eureka Channel: -26'

START DREDGING: Early Oct 2022
STOP DREDGING: Mid Oct 2022

WORK RESTRICTIONS/WINDOW:**
15 Mar through 30 Sep

*Dredging depends on availability of the Yaquina.

**Window extension requested to 30 Nov.



FY 2022 DREDGING SCHEDULE*

[illegible]

* Program execution is based on the FY22 President's Budget.

Date of Last Update:	5/17/2022
-----------------------------	------------------



QUESTIONS/COMMENTS

Al Paniccia
Chief, Navigation Branch
Navigation Program Manager
Alfred.Paniccia@usace.army.mil
(415) 503-6981