

CMANC WINTER MEETING LOS ANGELES DISTRICT DREDGING AND ROCKWORK PROGRAM

Jim Fields
Chief, Navigation Section
Los Angeles District
19 May 2022



US Army Corps
of Engineers®



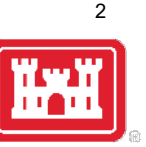

LOS ANGELES DISTRICT NAVIGATION PROJECTS

- 14 Deep Draft Harbors (3 commercial ports)





2022 SPL Dredging Projects

PROJECT	DREDGE TYPE	CONTRACT DETAILS
MORRO BAY HARBOR	FEDERAL HOPPER DREDGE – YAQUINA*	No solicitation
SANTA BARBARA HARBOR	CUTTERHEAD/PIPELINE	New 3 yr contract (base plus 2 option yrs)
VENTURA HARBOR	CUTTERHEAD/PIPELINE	Solicitation complete
NEWPORT BAY HARBOR (MOVED TO NEXT FY)	CLAMSHELL	New contract
OCEANSIDE HARBOR	CUTTERHEAD/PIPELINE	New 4 yr contract (base plus 3 opt yrs)

**Dredging performed by Portland District Hopper Dredge YAQUINA.*

Job	Start time	Duration	Est. Quantity	Calendar year 2022					Calendar year 2023								
				01 Sep	01 Oct	01 Nov	01 Dec	01 Jan	FY 2023		01 Feb	01 Mar	01 Apr	01 May	01 Jun	01 Jul	01 Aug
CHANNEL ISLANDS HARBOR (3/3)	2022-10-01	120	2500000		Pipeline												
NEWPORT HARBOR	2022-10-10	294	800000		Bucket												
SANTA BARBARA HBR MAINT DR	2022-12-01	150	240000				Pipeline										
VENTURA HARBOR (2/3)	2023-02-01	90	600000						Pipeline								
OCEANSIDE HARBOR (2/3)	2023-04-01	60	300000								Pipeline						

MORRO BAY HARBOR



LOCATION: Morro Bay, CA

DREDGE TYPE: Gov't Hopper

PLACEMENT: Nearshore

QUANTITY: 150kcy

DEPTH: -12' to -40'

BUSINESS TYPE: N/A

ADVERTISE: N/A

BID OPENING: N/A

NOTES:

- Harbor entrance dredged yearly by YAQUINA
- Back channels dredged every 5-7 years by contract (possibly FY23 or 24)

SANTA BARBARA HARBOR



LOCATION: Santa Barbara, CA

DREDGE TYPE: Cutterhead
(Electric dredge)

PLACEMENT: East Beach

QUANTITY: 120kcy per cycle

DEPTH: -15' to -20'

BUSINESS TYPE: Unrestricted

ADVERTISE: N/A

BID OPENING: N/A

NOTES:

- 3 year / 6 cycle contract
- Harbor dredged twice a FY in DEC/JAN and MAR
- FY22 is year 3 of contract
- Advertise a new Contract late this FY

VENTURA HARBOR

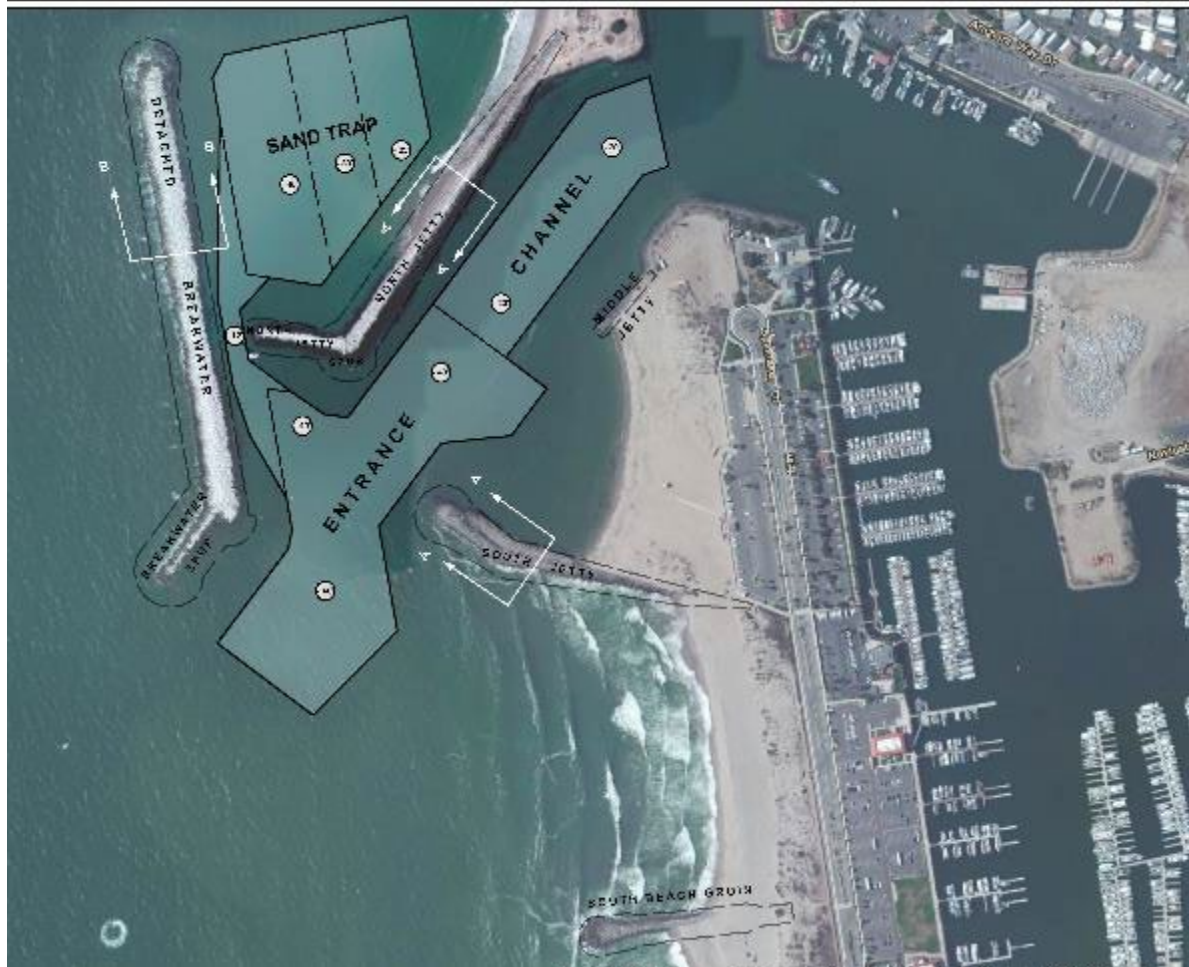

LOCATION: Ventura, CA

DREDGE TYPE: Cutterhead

PLACEMENT: Beach Placement

QUANTITY: +/-400kCY per cycle

DEPTH: -12' to -40'

BUSINESS TYPE: Unrestricted

ADVERTISE: N/A

BID OPENING: N/A

NOTES:

- **NEW** 3 year contract
- Harbor dredged annually in FEB – APR
- FY22 is a new contract

CHANNEL ISLANDS HARBOR



LOCATION: Oxnard, CA

DREDGE TYPE: Cutterhead

PLACEMENT: Hueneme Beach

QUANTITY: 1.8MCY per cycle

DEPTH: -20' to -35'

BUSINESS TYPE: Unrestricted

ADVERTISE: N/A

BID OPENING: N/A

NOTES:

- 6 year / 3 cycle contract
- FY21 is 2nd cycle of contract
- Award Final Option in SEP 22 for dredging in FY 23
- Targeting 2.5 M cu yds

NEWPORT HARBOR



LOCATION: Newport Beach, CA

DREDGE TYPE: Clamshell

PLACEMENT: LA-3 and CAD

QUANTITY: TBD

DEPTH: Varies

BUSINESS TYPE: SBSA

ADVERTISE: OCT 2022

BID OPENING: Late Fall 2022

NOTES:

- Unrestricted
- Approx. 800,000+ Cubic Yards



- FY22 this is a new 4 year contract

- FY22 this is a new 4 year contract



SUMMARY OF KEY PROJECTS REVIEW FY22



- **New contracts scheduled to be awarded.**

- Newport Harbor FY 23
- Advertise Santa Barbara and open in FY23 (Base year with 2 options)



QUESTIONS?